

ANGASTON SHOW – 27.02.2016 Judge: John Falkenhagen

1. VETERAN DOE in milk, 6 years and over, any breed.
 1. A.Ch2 FRM153 Anara Kayala*Q*5 Anara Anglo Nubians
2. SAANEN DOE in milk, 3 years and under 6 years.
 1. Glenforslan Skyelette Rosalie Skipper
3. TOGGENBURG DOE in milk, 3 years and under 6 years.

No entries
4. ANGLO NUBIAN DOE in milk, 3 years and under 6 years.
 1. FRM125 Anara Tashika *Q*6 Anara Anglo Nubians
 2. Peacefield Sienna Peter Anderson
 3. F102 Nanochi Chamali Q* Anara Anglo Nubians
5. BRITISH ALPINE DOE in milk, 3 years and under 6 years.

No entries
6. SAANEN DOE in milk, under 3 years.
 1. Glenforslan Kloe Rosalie Skipper
 2. Glenforslan Moonlight Rosalie Skipper
7. TOGGENBURG DOE in milk, under 3 years.
 1. Banfield Park Luella Rosalie Skipper
8. ANGLO NUBIAN DOE in milk, under 3 years.
 1. Anara Chamani Q*2 Anara Anglo Nubians
 2. Burnslea Bozenka Peter Anderson
 3. Burnslea Beatriz Peter Anderson
9. BRITISH ALPINE DOE in milk, under 3 years.

No entries
10. SIRE PROGENY, two does in milk. Same sire, different dams. Name Sire.
 1. Glendowen Mandella Rosalie Skipper
11. DAM AND DAUGHTER, in milk, same breed.
 1. A.Ch2 FRM153 Anara Kayala*Q*5 & FRM125 Anara Tashika *Q*6 Anara Anglo Nubians
 2. Glenforslan Skyelette & Moonlight Rosalie Skipper
12. BEST UDDER on second or subsequent lactation, to be judged in milk and milked out.
 1. Glenforslan Skyelette Rosalie Skipper
 2. FRM125 Anara Tashika *Q*6 Anara Anglo Nubians
 3. A.Ch2 FRM153 Anara Kayala*Q*5 Anara Anglo Nubians
13. BEST UDDER on first lactation, to be judged in milk and milked out.
 1. Glenforslan Kloe Rosalie Skipper
 2. Glenforslan Moonlight Rosalie Skipper
 3. Anara Chamani Q*2 Anara Anglo Nubians

14. TYPE AND PRODUCTION to have been officially 24 hr. tested
- | | |
|----------------------------------|---------------------|
| 1. Glenforslan Skylette | Rosalie Skipper |
| 2. Glenforslan Kleo | Rosalie Skipper |
| 3. A.Ch2 FRM153 Anara Kayala*Q*5 | Anara Anglo Nubians |

15. TYPE AND PRODUCTION, HERD RECORDED. Milk and butterfat figures to be sent with entries.

- | | |
|----------------------------------|---------------------|
| 1. A.Ch2 FRM153 Anara Kayala*Q*5 | Anara Anglo Nubians |
| 2. FRM125 Anara Tashika *Q*6 | Anara Anglo Nubians |

SENIOR CHAMPION SAANEN	Glenforslan Skylette
SENIOR CHAMPION TOGGENBURG	Banfield Park Luella
SENIOR CHAMPION ANGLO NUBIAN	FRM125 Anara Tashika *Q*6

SENIOR GRAND CHAMPION	Glenforslan Skylette
------------------------------	----------------------

16. SAANEN GOATLING 12-24 months, unkidded.

- | | |
|-----------------------|-----------------|
| 1. Glenforslan Davina | Rosalie Skipper |
|-----------------------|-----------------|

17. TOGGENBURG GOATLING 12-24 months, unkidded.

- | | |
|------------------------|-----------------|
| 1 Glenforslan Cinnamon | Rosalie Skipper |
|------------------------|-----------------|

18. ANGLO NUBIAN GOATLING 12-24 months, unkidded.

- | | |
|--------------------|----------------|
| 1. Burnslea Benita | Peter Anderson |
|--------------------|----------------|

19. BRITISH ALPINE GOATLING 12-24 months, unkidded.

No entries

20. SAANEN DOE KID under 12 months, unkidded.

- | | |
|----------------------|-----------------|
| 1. Glenforslan Luna | Rosalie Skipper |
| 2. Glenforslan Karol | Rosalie Skipper |

21. TOGGENBURG KID under 12 months, unkidded.

- | | |
|--------------------|-----------------|
| 1. Glenforslan Lue | Rosalie Skipper |
|--------------------|-----------------|

22. ANGLO NUBIAN KID under 12 months, unkidded.

- | | |
|-------------------|---------------------|
| 1. Anara Kayani | Anara Anglo Nubians |
| 2. Anara Chamira | Anara Anglo Nubians |
| 3. Burnslea Sabra | Peter Anderson |

23. BRITISH ALPINE KID under 12 months, unkidded.

No entries

24. DOE KID born on or after 1st October, previous year.

- | | |
|-----------------------|-----------------|
| 1. Glenforslan Tyikee | Rosalie Skipper |
| 2. Burnslea Wilma | Peter Anderson |

JUNIOR CHAMPION SAANEN	Glenforslan Luna
JUNIOR CHAMPION TOGGENBURG	Glenforslan Cinnamon
JUNIOR CHAMPION ANGLO NUBIAN	Anara Kayani

**JUNIOR GRAND CHAMPION
BEST KID**

Glenforslan Cinnamon
Glenforslan Luna

25. SIRE PROGENY, pair of junior does unkidded, same breed, same sire, different dams. Name sire.

- | | |
|--------------------------------|---------------------|
| 1. Idealview Wing and a Prayer | Rosalie Skipper |
| 2. Burnslea Bosco | Peter Anderson |
| 3. Anama Taj | Anara Anglo Nubians |

26. DAMS PROGENY, pair of does any age, same dam, same breed, different sires. Name dam. No entries

27. DAM AND UNKIDDED DAUGHTER, same breed.

- | | |
|---|---------------------|
| 1. Glenforslan Moonlight & Luna | Rosalie Skipper |
| 2. A.Ch2FRM153Anara Kayala*Q*5 & Anara Kayani | Anara Anglo Nubians |
| 3. Peacefield Sierra & Burnslea Sabra | Peter Anderson |

28. BREEDER• fS GROUP, one milker and two unkidded junior does, preferably one goatling and one kid, junior does to carry owner's prefix.

1. Glenforslan Group
2. Anara Anglo Nubians Group
3. Burnslea Stud Group

**BEST OF EACH BREED. SAANEN
TOGGENBURG
ANGLO NUBIAN**

Glenforslan Skylette
Glenforslan Cinnamon
FRM125 Anara Tashika *Q*6

SUPREME EXHIBIT Glenforslan Skylette

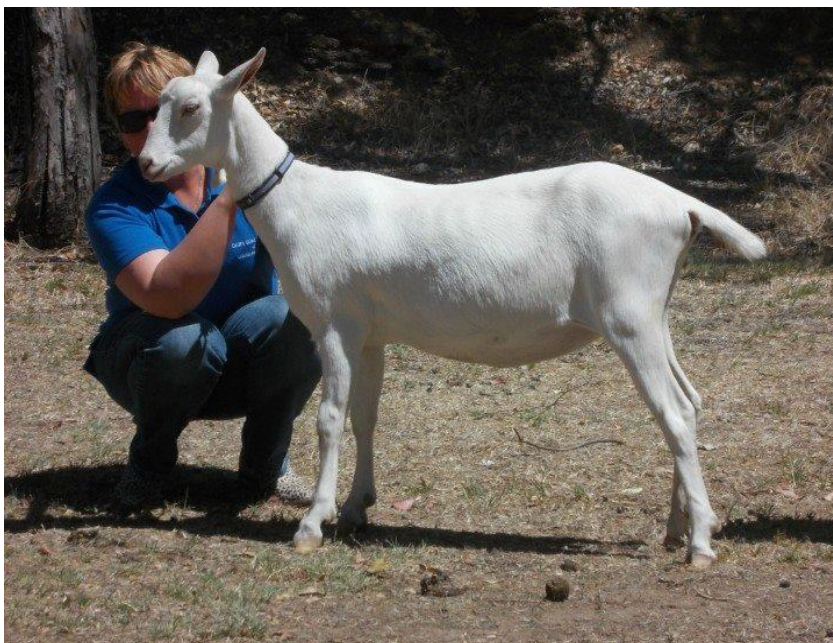

Best Kid and junior champion Saanen Glenforslan Luna



Senior Grand Best Best Saanen, Type and production 24 hour and best udder Glenforslan Skyelette,
Junior Grand and best toggenburg Glenforslan Cinnamon Best Kid and junior champion Saanen
Glenforslan Luna



FRM125 Anara Tashika *Q*6

